

TRUMPET IN B \flat 1

BUSCANDO TUS BESOS

TRANSC. RAMON ORTIZ

TRUMPET IN B \flat 2

BUSCANDO TUS BESOS

TRANSC. RAMON ORTIZ

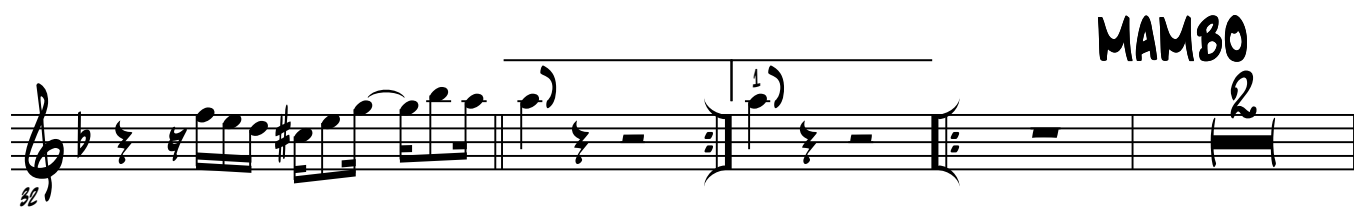
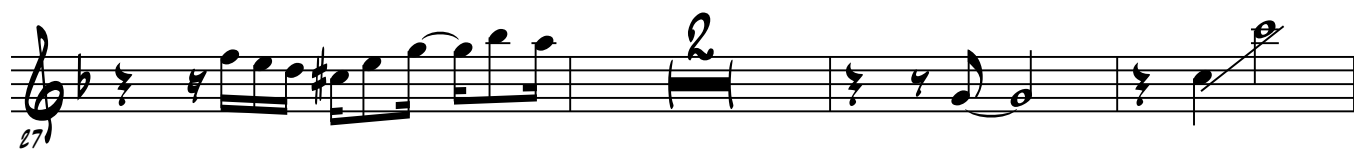
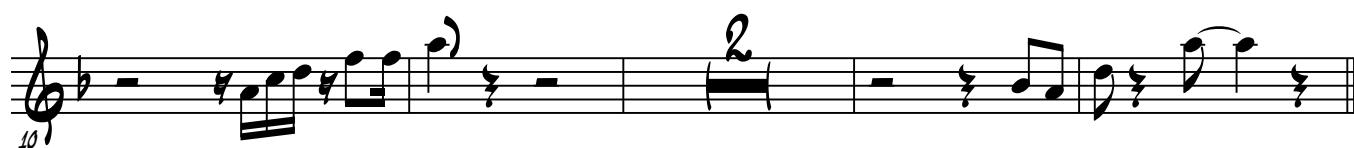
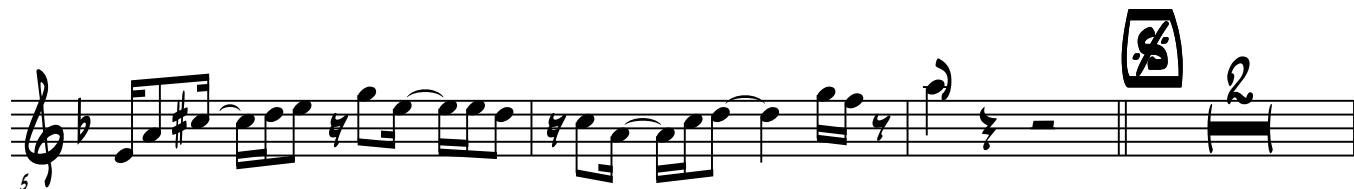

ALTO SAX.

BUSCANDO TUS BESOS

TRASC. RAMON ORTIZ

(D.S. AL FINE)

2004

TENOR SAX.

BUSCANDO TUS BESOS

TRANS. RAMON ORTIZ

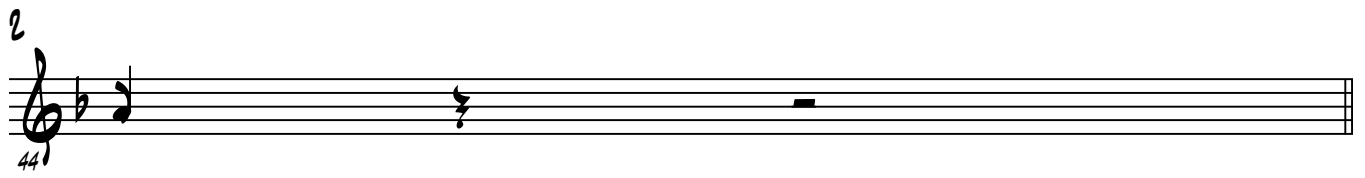

(D.S. AL FINE)

PIANO

BUSCANDO TUS BESOS

TRASC. RAMON ORTIZ

2

30 1

B^b7 B^b7 E^b G7 C^{MIN} C^{MIN} A^b G7

MAMBO

36 1

C^{MIN} G7 C^{MIN} G7 C^{MIN} G7 C^{MIN}

43 1

C^{MIN} C^{MIN}

(D.S. AL FINE)